

Year 4 Ancient Egypt

16th April – 24th May

Computing

Programming

Music

Ancient Civilisations

Explore the history of Chinese musical instruments, compose and improvise with the pentatonic scale.

English

Books: The Firework Makers Daughter and Werewolf club rules

- Perform and write poetry
- Dictionary and Thesaurus work
 - Fronted adverbials
 - Narrative writing

Class reader: The Miraculous Journey of Edward Tulane.

Maths

Decimals

Money

Time

P.E.

Athletics

Tennis

R.E.

Humanism

Science

Living Things

History

Ancient Egypt

Welcome to Summer 1

The school's Christian value for this half term is: **Health and Wellbeing**

Our PE days are Tuesday and Wednesday. Please make sure that your child has a named PE kit in school.

Our library day will be on a **Monday**.

Please ensure that your all of your child's uniform is named.

Presentation:

The whole school focus is on presentation in ourselves and our work. Please encourage your child to come to school neatly presented with their shirt tucked in.

School Equipment:

Your child will need: Blue Handwriting pen, (if your child has a pen licence) pencils, colouring pencils, 30cm ruler, whiteboard pen.

Learning at Home:

- ◆ Reading—Journal activity (complete 1 activity of your choice per week—hand in on Monday)
- ◆ Reading—5 times a week
- ◆ Maths—maths mat (hand in on Monday)
- ◆ Spelling Frame—weekly practice and test (our spelling runs from Monday to Sunday)

Dates for your diary:

Tuesday 16th April - Start of Summer Term

Wednesday 17th April -Open Book

Thursday 18th April -Times Tables Check Parent Meeting (see email 6/03/24 for info & booking)

Tuesday 23rd April - Spanish language day KS2 all children to wear colours of Spanish flag

Monday 6th May - Bank Holiday

Friday 24th May - last day

Monday 27th May - Friday 31st May - Half Term

Monday 3rd June - INSET Day (School Closed)

6th June to 24th June - Multiplication check

Friday 5th July - INSET Day (School Closed)

Friday 19th July - End of Summer Term (school closes at 12:15pm)

Please note that other dates may/will be added to our live calendar which can be found on the school website.

Thank you.



How Does School Attendance Affect a Child's Learning?

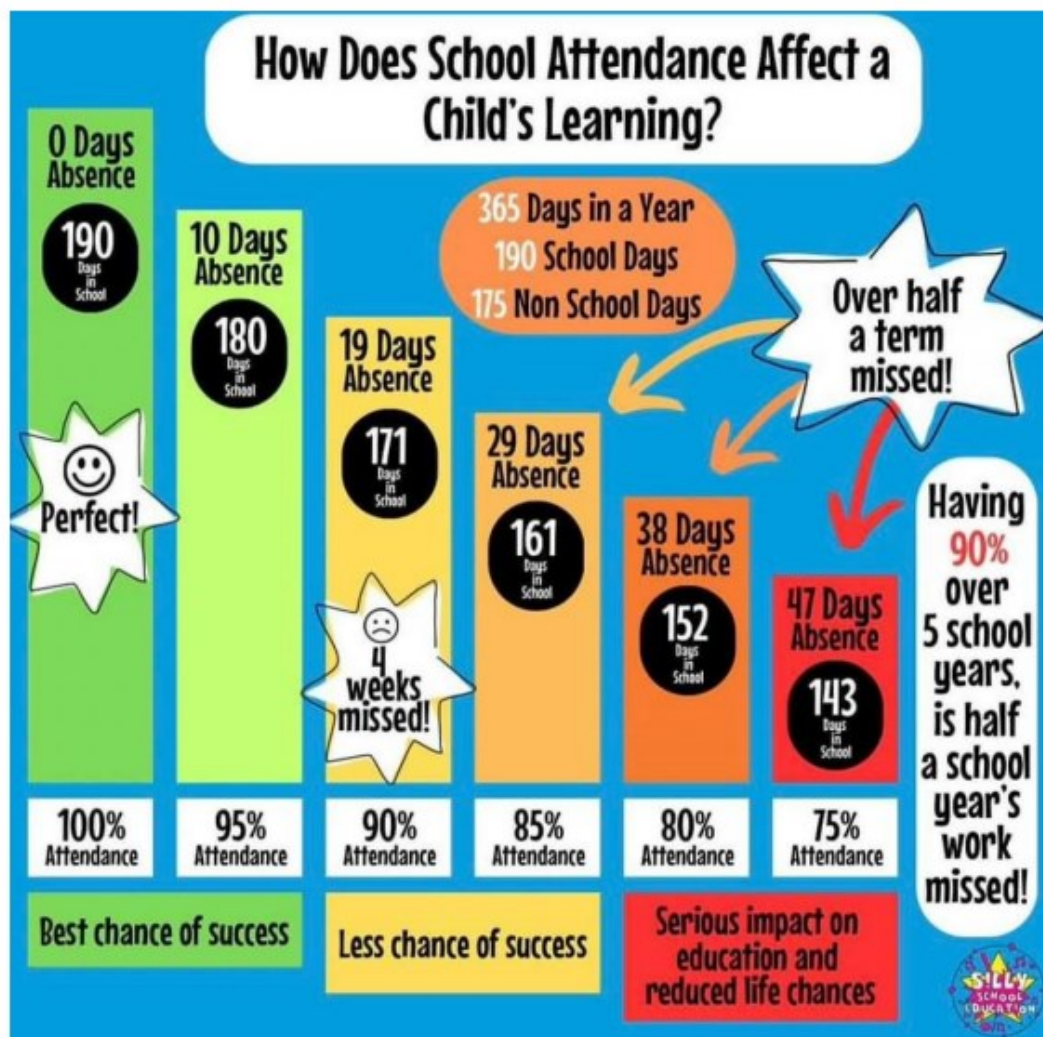

ATTENDANCE & PENALTIES

Please be reminded if you take your children out of school without authority for 5 or more days (which do not have to be consecutive), you will be liable to receive a penalty notice.

Currently the amount payable under a penalty notice is £60.00 per parent/carer per child if paid within 21 days. Thereafter the amount increases to £120.00 if paid between 21 and 28 days per child.

If the penalty notice remains unpaid after 28 days, the Local Authority will consider a prosecution in the Magistrates Court.

Please note that penalty notices are issued per parent/carer per child, therefore a family of two parents and two children will receive 4 penalty notices.



Please reconsider taking your children out of school for Holiday's as Headteachers may not grant any leave of absence during term time unless there are exceptional circumstances, following The Education (Pupil Registration – England – Amendment) Regulations 2013, which became law on 1st September 2013.

Please note that if your child arrives after registers close this will be recorded as an unauthorised absence. Persistent lateness may result in us having to refer the matter to Surrey County Council's Inclusion Officer.