

# Victorians

## MATHS

- Fractions, decimals and percentages.
- Properties of shape.

## ENGLISH

Street Child (Fiction)

- Writing to persuade - Persuasive letters and speeches.

## Science:

Properties of Materials

- Comparing materials based on their properties.

## RE

- How did the Church begin – and where is it now?

## ART AND DT

Moving Toys

- Creating a frame structure with wood.

## PHYSICAL EDUCATION

Athletics

- Running, jumping and throwing with increasing accuracy.
- Applying good strategies.
- Developing precision in skills to work well with others.

## History

Victorians

- Describing and explaining key events, and understanding how this recent history has impacted our lives today.

## PSHE/WELLBEING

Personal Wellbeing

- 'Wedding week' - Understanding what makes a healthy relationship.
- Developing an awareness of marriage, divorce and the diversity of romantic relationships.

## COMPUTING

- Selection in physical computing – Crumbles.

## MUSIC

- RSPB Let Nature Sing: Explore music inspired by birdsong and how music has evolved overtime to reflect and convey feelings inspired by the natural world.

# Summer 1 in Year 5

The school's Christian value for this half term is: Health and Wellbeing.

Our PE days are still **Tuesday** and **Friday**.

**Please ensure that your child's school uniform and PE kit is clearly named. We have noticed that a lot of children are still not wearing the correct PE kit. Please make sure your child is wearing the correct kit on PE days.**

Please take the Easter break to replenish your child's pencil case. They need the following equipment: Blue handwriting pens, pencils, rubber, 30cm ruler (not flexible), whiteboard pens, glue stick, colouring pencils. All equipment is available to buy from our school office.

Please note, in Year 5, **ALL** children will write in pen (except for maths). Please ensure that blue handwriting pens are provided for your child.

**Learning at home expectations** will be the same every week. Every week, children are expected to complete:

- **Reading** - 5 times a week plus completion of reading journal activity
- **Spelling** - Complete weekly test week (optional test available to earn extra spelling points).
- **Maths** - Complete weekly retrieval practise (paper sheets given out in blue folders)

## Dates for the diary

Monday 15th April - INSET day (school closed)

Tuesday 16th April - Summer term starts

Tuesday 16th April - Victorian Day (please see sheet below for further information)

Wednesday 17th April - Open Book Event (after school)

Tuesday 23rd April - Spanish Language Day (children can come to school dressed in the colours of the Spanish flag)

Monday 29th April - Year 5 trip to The Spike (during school time)

Monday 6th May - Bank Holiday - school closed

Thursday 23rd May - Year 4,5,6 Sports day

Monday 24th May - Last day of Summer 1

Monday 3rd June - INSET day (school closed)

## **Swimming Dates:**

19th, 26th April

3rd, 10th, 17th, 24th May

HALF TERM

7th, 14th, 21st, 28th June

**Please note:** If your child is taking part in swimming, the swimming pool is outside and swimming lessons will still take place if it is raining. Please ensure that your child has a waterproof coat in school as there is limited shelter.

Please note that other dates may/will be added to our live calendar which can be found on the school website.

Remember to follow us on Instagram to keep up to date with life at St Paul's!



- stpaulskt15

# VICTORIAN DAY

16<sup>th</sup> April

For our first day back, we will be transforming the classroom into a Victorian school room. We ask that the children come to school in character if possible. Here are some suggestions for Victorian clothing:

- **Boys** - Shirt or plain top and waistcoat if possible (use an old jacket/blazer and cut the sleeves out). Old trousers can be cut off at the knee to represent short trousers. If you have a cap, that would enhance the overall effect.
- **Girls** - A plain dark coloured dress/skirt (knee length or longer - you could use a knee length adult dress with a belt) and a large white t-shirt or blouse over to represent a pinafore/apron with a white frilly cap (if you have one) or shawl or headscarf.

If possible, we would also like to ask you to provide your child with a **Victorian style packed lunch** on this day and, if you are able, to use a **brown paper bag/greaseproof paper and cloth** instead of a lunch box. Some suggestions as to what you could give your child for lunch are:

- Cheese sandwiches and/or bread and jam
- Cooked ham, boiled eggs and pickle
- Gingerbread biscuits, sugar mice, apples and pears
- Water

(Please feel free to send your child in with an extra snack to eat later on in the day if you feel this won't be enough.)





# Paul's Church of England Primary School

an academy in The Good Shepherd Trust



## ATTENDANCE & PENALTIES

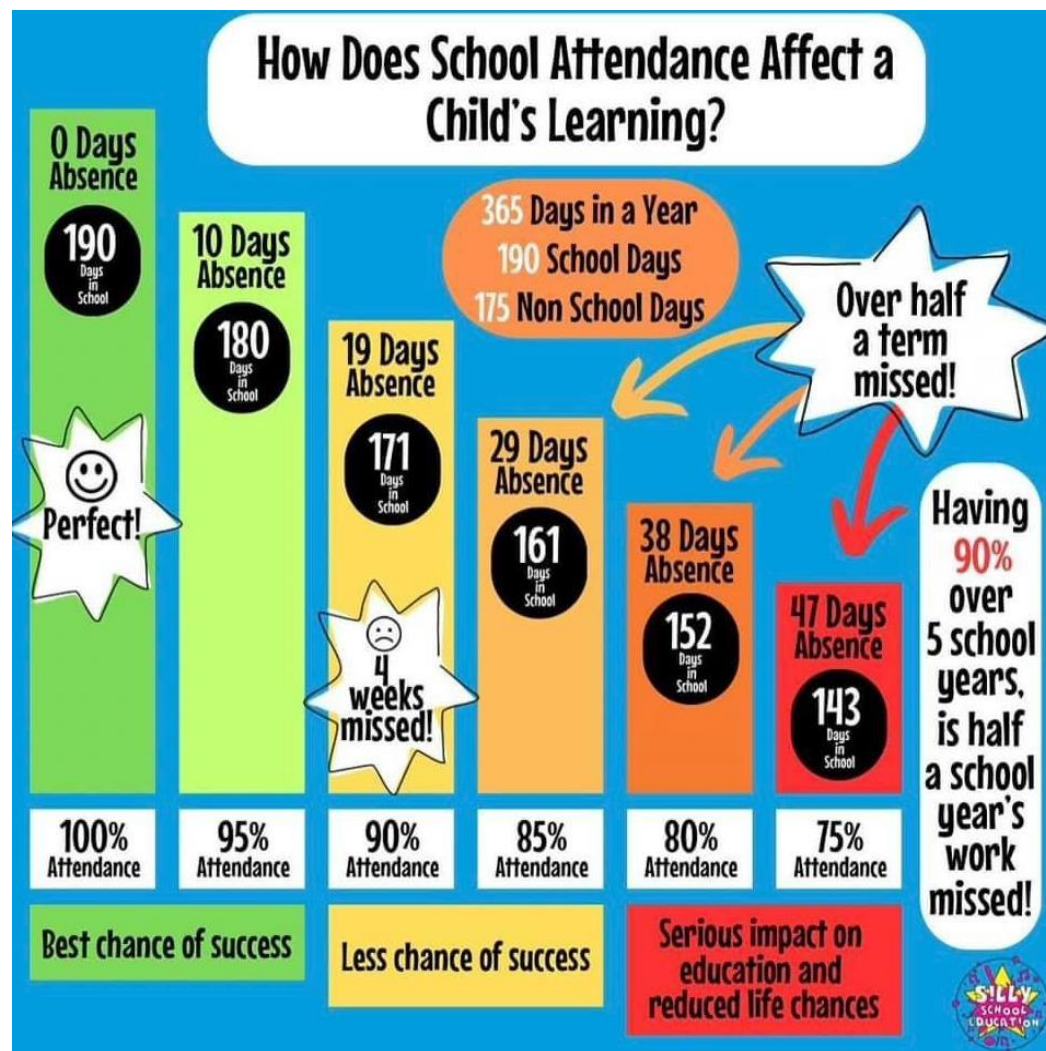

Please be reminded if you take your children out of school without authority for 5 or more days (which do not have to be consecutive), you will be liable to receive a penalty notice.

Currently the amount payable under a penalty notice is £60.00 per parent/carer per child if paid within 21 days. Thereafter the amount increases to £120.00 if paid between 21 and 28 days per child.

If the penalty notice remains unpaid after 28 days, the Local Authority will consider a prosecution in the Magistrates Court.

Please note that penalty notices are issued per parent/carer per child, therefore a family of two parents and two children will receive 4 penalty notices.

Please reconsider taking your children out of school for Holidays as Headteachers may not grant any leave of absence during term time unless there are exceptional circumstances, following The Education (Pupil Registration – England – Amendment) Regulations 2013, which became law on 1st September 2013.

Please note that if your child arrives after registers close this will be recorded as an unauthorised absence. Persistent lateness may result in us having to refer the matter to Surrey County Council's Inclusion Officer.