

Exploring Eastern Europe

MATHS

- Fractions (equivalence; addition and subtraction; ordering and comparing; mixed numbers and improper fractions)
- Decimals

ENGLISH

Stormbreaker

- Writing to entertain:
 - Character description
 - Narrative
- Poetry (Dark Sky Park)

RE

- Why is the idea of rescue so important to Christians and how does the Bible show this?

ART AND DT

Typography

- Creating a Map of Me inspired by Chris Kenny

PHYSICAL EDUCATION

Tag rugby

- Sending and receiving.
- Applying good strategies and tactical principles.
- Developing precision in skills to be a good team player.

Geography

Eastern Europe

- Comparing and contrasting human and physical geography

Spanish

Olympics

- Naming Olympic sports
- Saying which sports you do/don't do

COMPUTING

- Variables and selection in quizzes

MUSIC

- Use the inter-related dimensions of music to create group performances.

Spring 2 in Year 5

The school's Christian value for this half term is: Trust and Respect.

Our PE days are still **Tuesday** and **Friday**.

Please ensure that your child's school uniform and PE kit is clearly named. We have noticed that a lot of children are still not wearing the correct PE kit. Please make sure your child is wearing the correct kit on PE days.

Please take the Half-Term break to replenish your child's pencil case. They need the following equipment: Blue handwriting pens, pencils, rubber, 30cm ruler (not flexible), whiteboard pens, glue stick, colouring pencils. All equipment is available to buy from our school office.

Please note, in Year 5, **ALL** children will write in pen (except for maths). Please ensure that blue handwriting pens are provided for your child.

Learning at home expectations will be the same every week. Every week, children are expected to complete:

- **Reading** - 5 times a week plus completion of reading journal activity
- **Spelling** - Complete weekly test week (optional test available to earn extra spelling points).
- **Maths** - Complete weekly retrieval practise (paper sheets given out in blue folders)

Dates for the diary

Monday 19th February - Return to school

Thursday 7th March - World Book Day - based on the book 'How To Be A Lion' - children are invited to come into school dressed as a lion or the colours of a lion!

Friday 8th March - FOSPS Quiz Night

W/C 11th March - Science Week

Tuesday 12th March - School Discos

Monday 13th March - Last Monday club

Friday 15th March - Red Nose Day

Thursday 28th March - End of term, 12:15 finish

Please note that other dates may/will be added to our live calendar which can be found on the school website.

Remember to follow us on Instagram and Twitter to keep up to date with life at St Paul's!



- stpaulskt15



Paul's Church of England Primary School

an academy in The Good Shepherd Trust

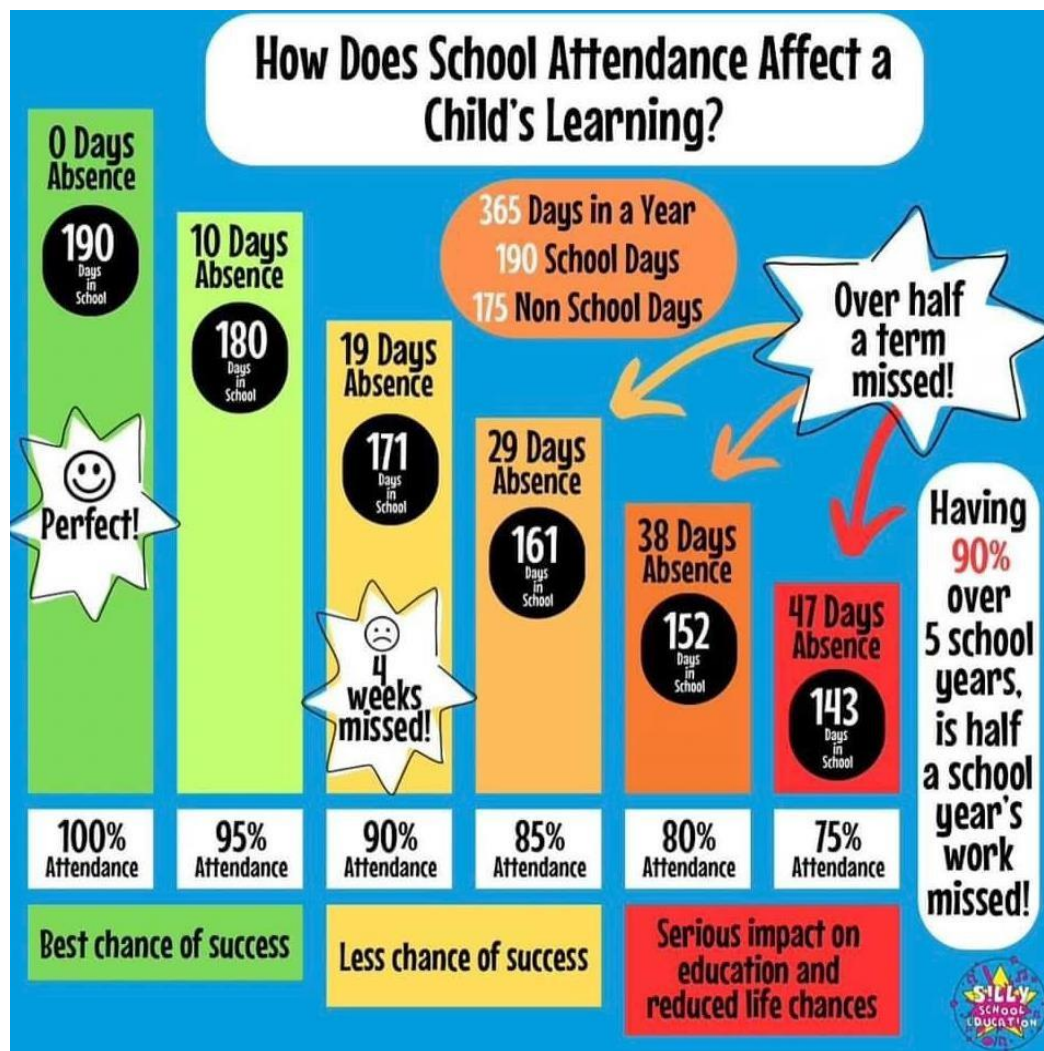

ATTENDANCE & PENALTIES

Please be reminded if you take your children out of school without authority for 5 or more days (which do not have to be consecutive), you will be liable to receive a penalty notice.

Currently the amount payable under a penalty notice is £60.00 per parent/carer per child if paid within 21 days. Thereafter the amount increases to £120.00 if paid between 21 and 28 days per child.

If the penalty notice remains unpaid after 28 days, the Local Authority will consider a prosecution in the Magistrates Court.

Please note that penalty notices are issued per parent/carer per child, therefore a family of two parents and two children will receive 4 penalty notices.

Please reconsider taking your children out of school for Holidays as Headteachers may not grant any leave of absence during term time unless there are exceptional circumstances, following The Education (Pupil Registration – England – Amendment) Regulations 2013, which became law on 1st September 2013.

Please note that if your child arrives after registers close this will be recorded as an unauthorised absence. Persistent lateness may result in us having to refer the matter to Surrey County Council's Inclusion Officer.